

NEW SERVICE

ABB and PEHLA Laboratories Ratingen: Update concerning coronavirus COVID-19

Remote Witnessing

Staying safe has always been our number one priority. We continue to remain vigilant, putting the health and safety of our customers and our employees first. We do our best to perform all tests as planned and according to customer requirements.

In order to ensure the safety of you and our employees, we offer various new services. The tests can be performed without visiting us. **Remote Witnessing by Video Stream** allows you to accompany and follow the test online. A contact person is at your disposal. The business secret will be fully guaranteed.

If you need more information or if you have further questions, please don't hesitate to contact us: testing@de.abb.com

We look forward to seeing you! Take care and stay safe.

Examples:

Screen 1: Test plant
and testing Team

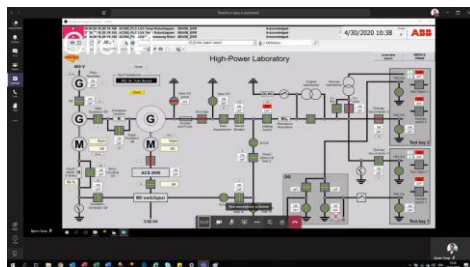

Screen 2: Test Bay Cameras

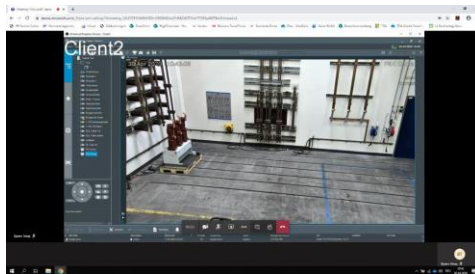

Screen 3: Measurement System

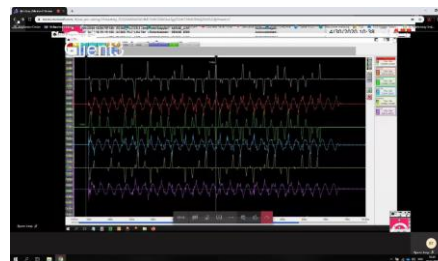

Screen 4: Face-to-face communication
customer, test engineer, observer

